

SECTION A-A
SCALE: 1/2" = 1'-0"

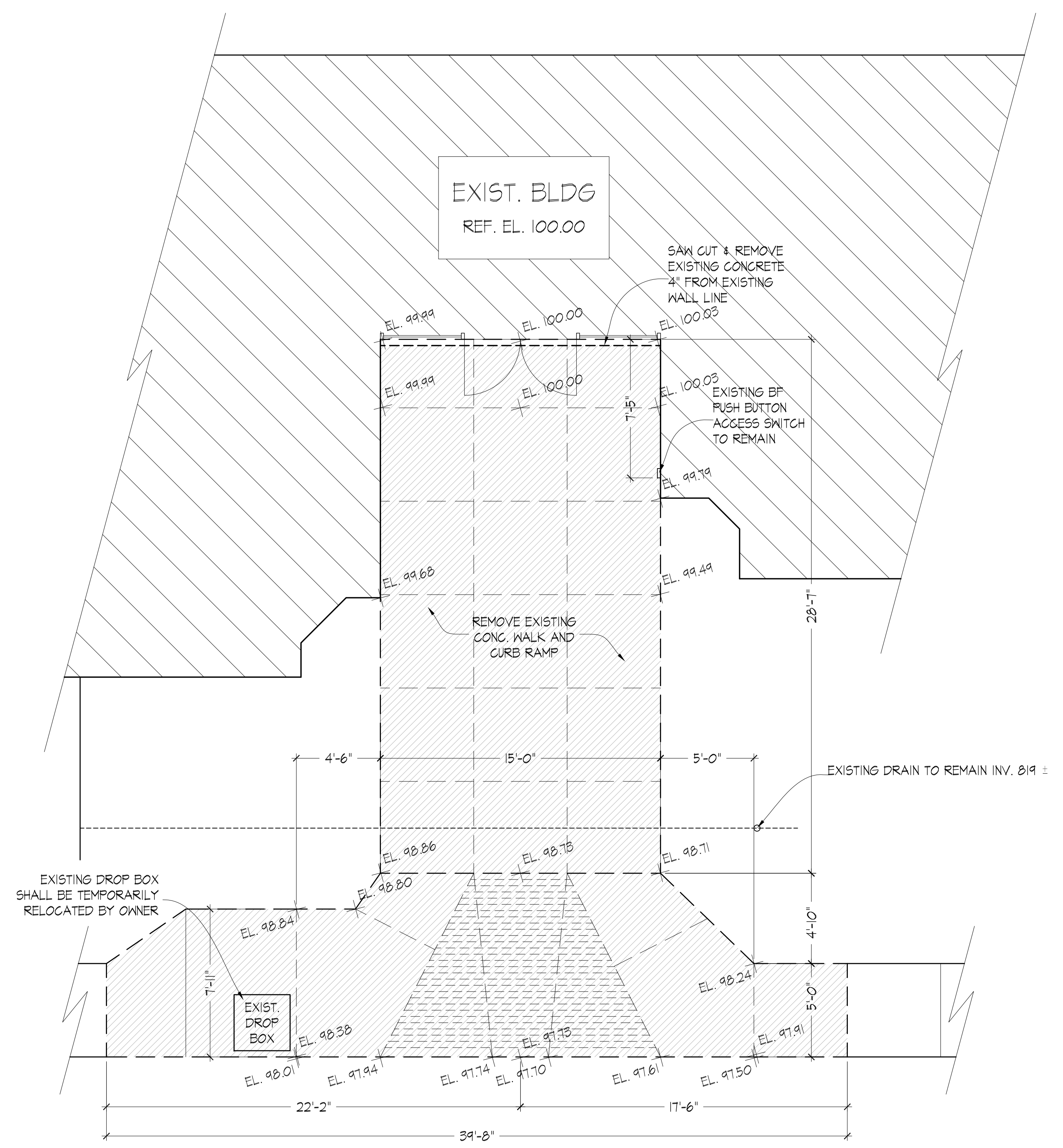

N EXISTING / DEMO SITE PLAN
SCALE: 1/4" = 1'-0"

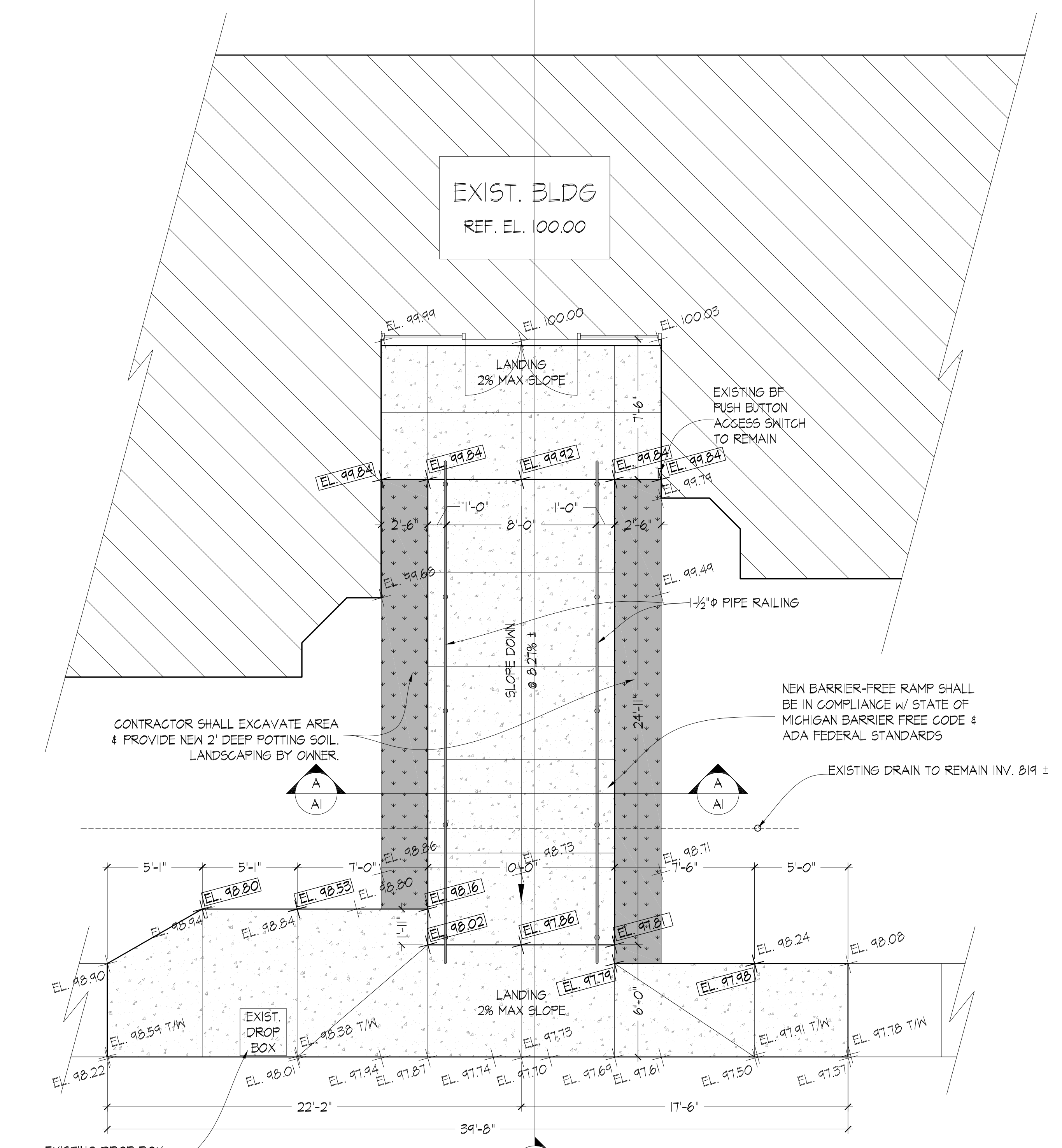

N PROPOSED SITE PLAN
SCALE: 1/4" = 1'-0"

- NOTES:
- 1) ALTERNATE A-1: CONTRACTOR SHALL REMOVE EXISTING DOOR & GLASS ASSEMBLY.
 - 2) CONTRACTOR SHALL PROVIDE ALTERNATE BARRIER-FREE ROUTE DURING CONSTRUCTION.
 - 3) PROPOSED GRADES ARE BORDERED BY A RECTANGLE - EXAMPLE [EL. 100.00]

SEAL

TED HU ASSOCIATES, INC.
ARCHITECT
G-8285, S. Saginaw, Suite #9
Grand Blanc, Michigan 48439
Telephone: 810 - 953 - 0400
Fax: 810 - 953 - 0640

MCFARLEN LIBRARY RAMP PROJECT
515 PERRY ROAD
GRAND BLANC, MICHIGAN 48439

DATE	DATE
OWNER'S APPROVAL	CONTRACTOR'S APPROVAL
PROJECT	REVISIONS
	BY DATE ISSUED FOR
	DATE 06/21/10
	ISSUED
	SHEET TITLE
	SITE PLAN
SHEET NO.	PROJECT NO.
A1	2010-21
OF 2	PHASE
	6

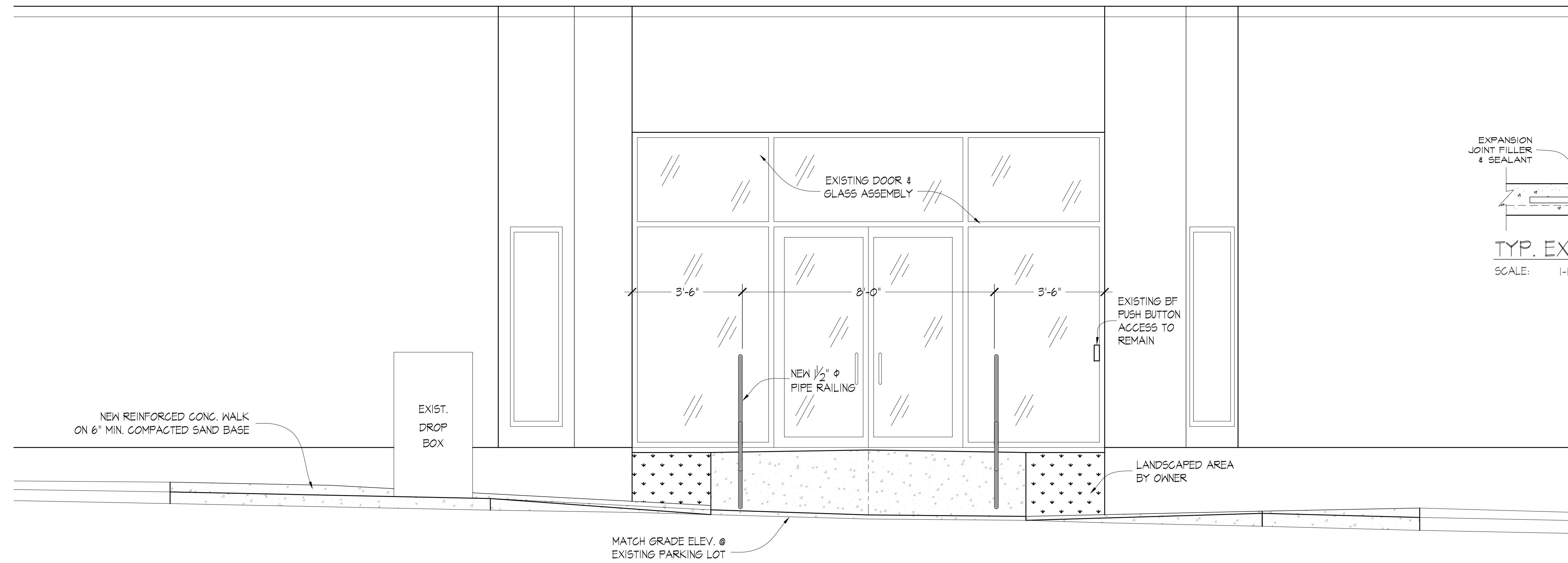

NORTH ELEVATION

SCALE: 1/2" = 1'-0"

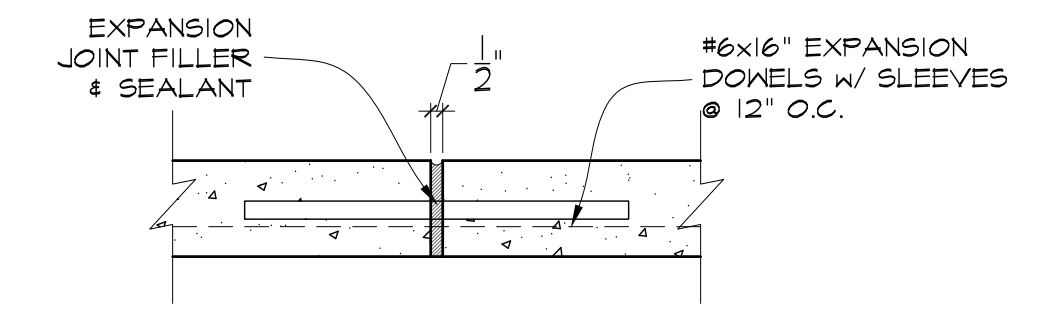

TYP. EXPANSION JOINT

SCALE: 1-1/2" = 1'-0"

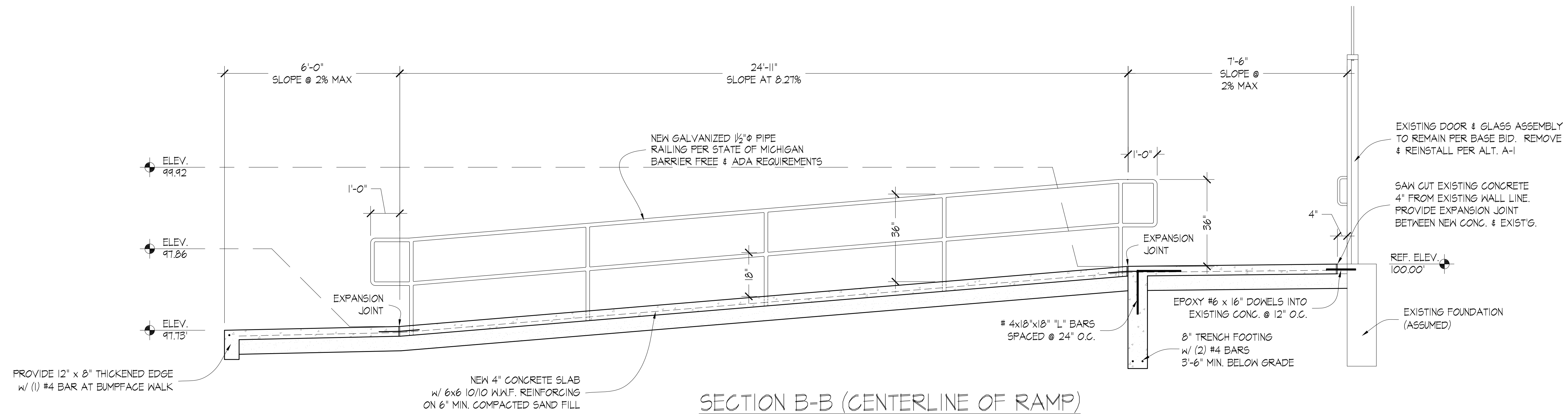

SECTION B-B (CENTERLINE OF RAMP)

SCALE: 1/2" = 1'-0"

SEAL

TED HU ASSOCIATES, INC.
ARCHITECT
Telephone: 810 - 953 - 0400
Fax: 810 - 953 - 0640
G-8285 S. Saginaw, Suite #9
Grand Blanc, Michigan 48439

DATE: _____ DATE: _____

OWNER'S APPROVAL: _____ CONTRACTOR'S APPROVAL: _____

PROJECT: SITE IMPROVEMENTS FOR
McFARLEN LIBRARY RAMP PROJECT
515 PERRY ROAD
GRAND BLANC, MICHIGAN 48439

REVISIONS	BY	DATE	ISSUED FOR

DRAWN BY: CH
TRACED BY: _____
CHECKED BY: _____
APPROVED BY: _____
DATE: 06/21/10
ISSUED: _____

SHEET TITLE: SECTION & DETAILS

SHEET NO. **A2** OF 2

PROJECT NO. 2010-21 PHASE C